

# EXO - Angel (Into Your World)

Piano

1

5

10

15

19

8<sup>vb</sup>

3

23

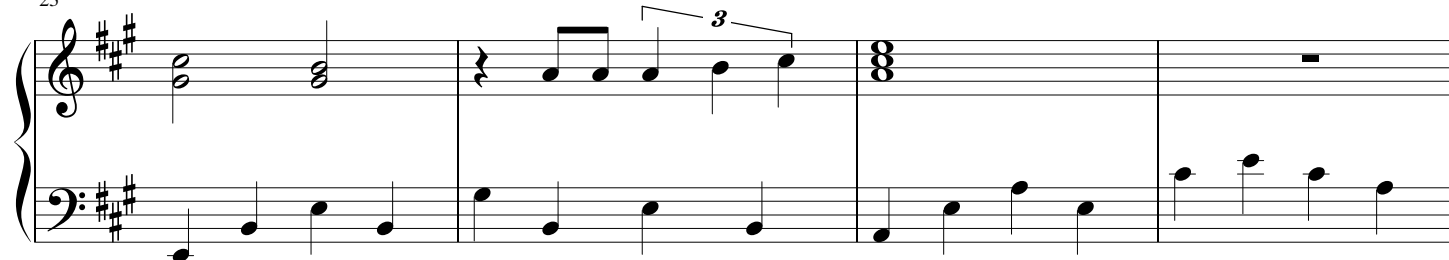

27

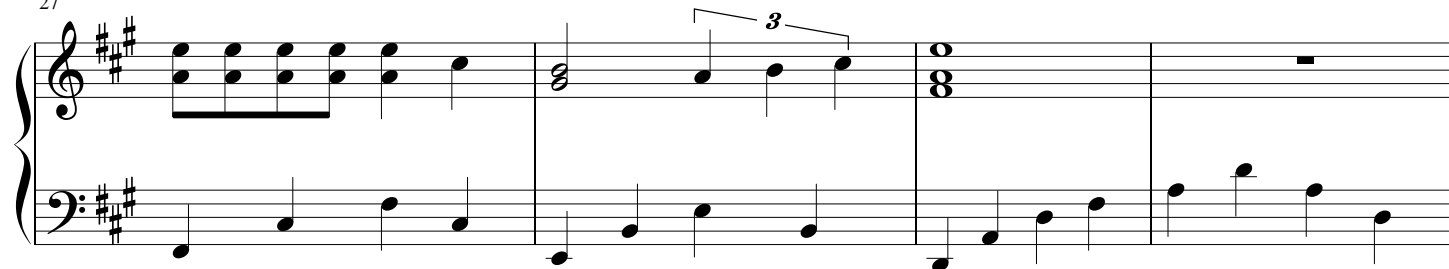

31

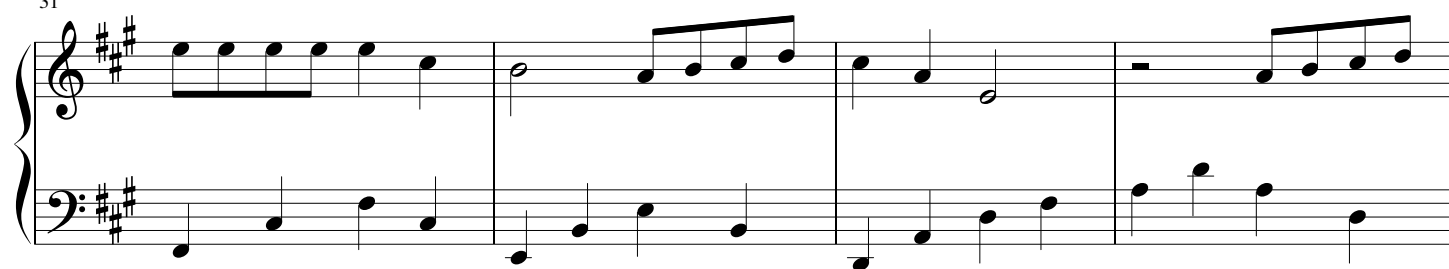

35

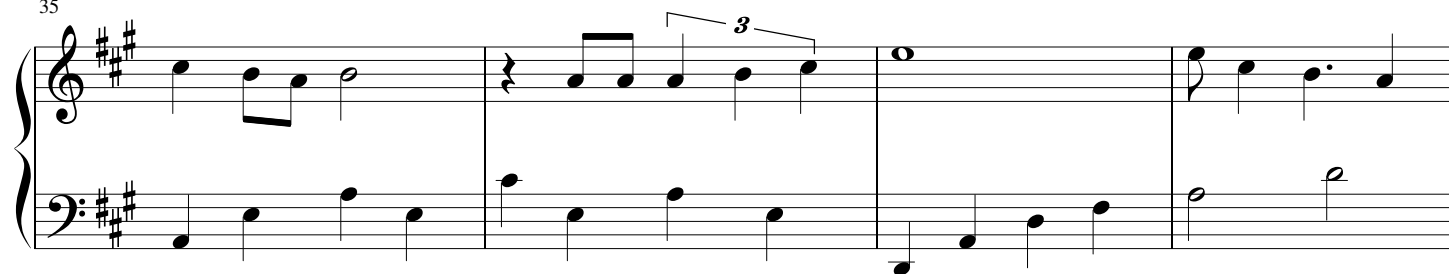

39

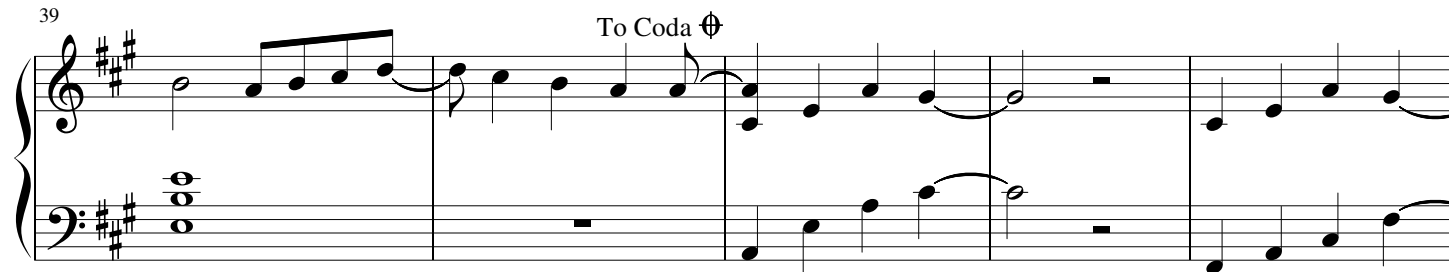

44

D.C. al Coda

D.C. al Coda

49

## ⊕ Coda

49

49 Coda

50

51

52

53

53

58

58

62

62

66

70

74

77

81