

PARCEL MAP N^o 1665 for MARK VALENZUELA 309-O.R.-009

BEING A PORTION OF SECTION 36 T.7N.R11E.,M.D.M., AMADOR COUNTY CALIF.

TOMA & ANDERSON — LICENSED LAND SURVEYORS — 41 SUMMIT ST., JACKSON, CALIF.
SCALE: 1" = 200'

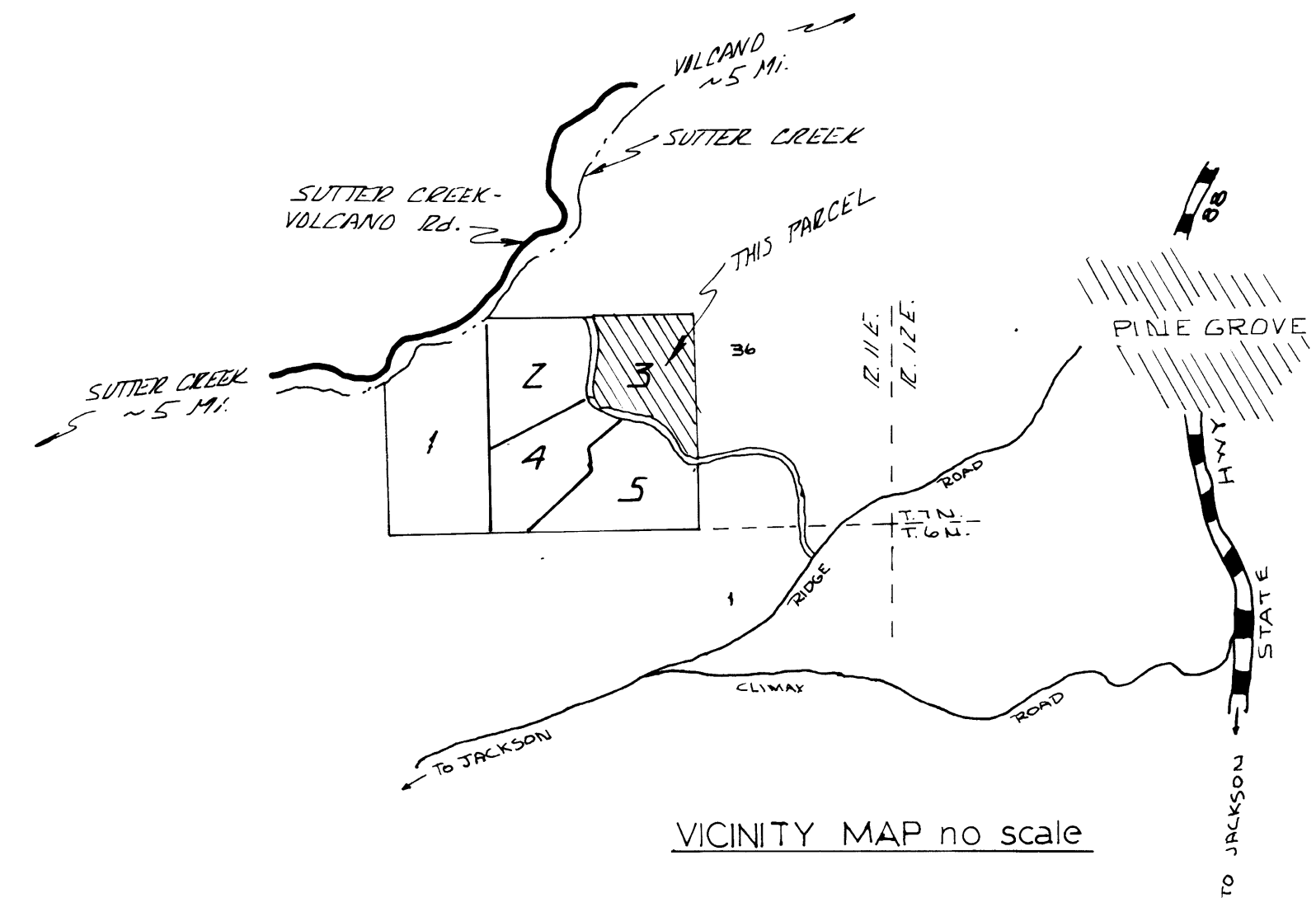
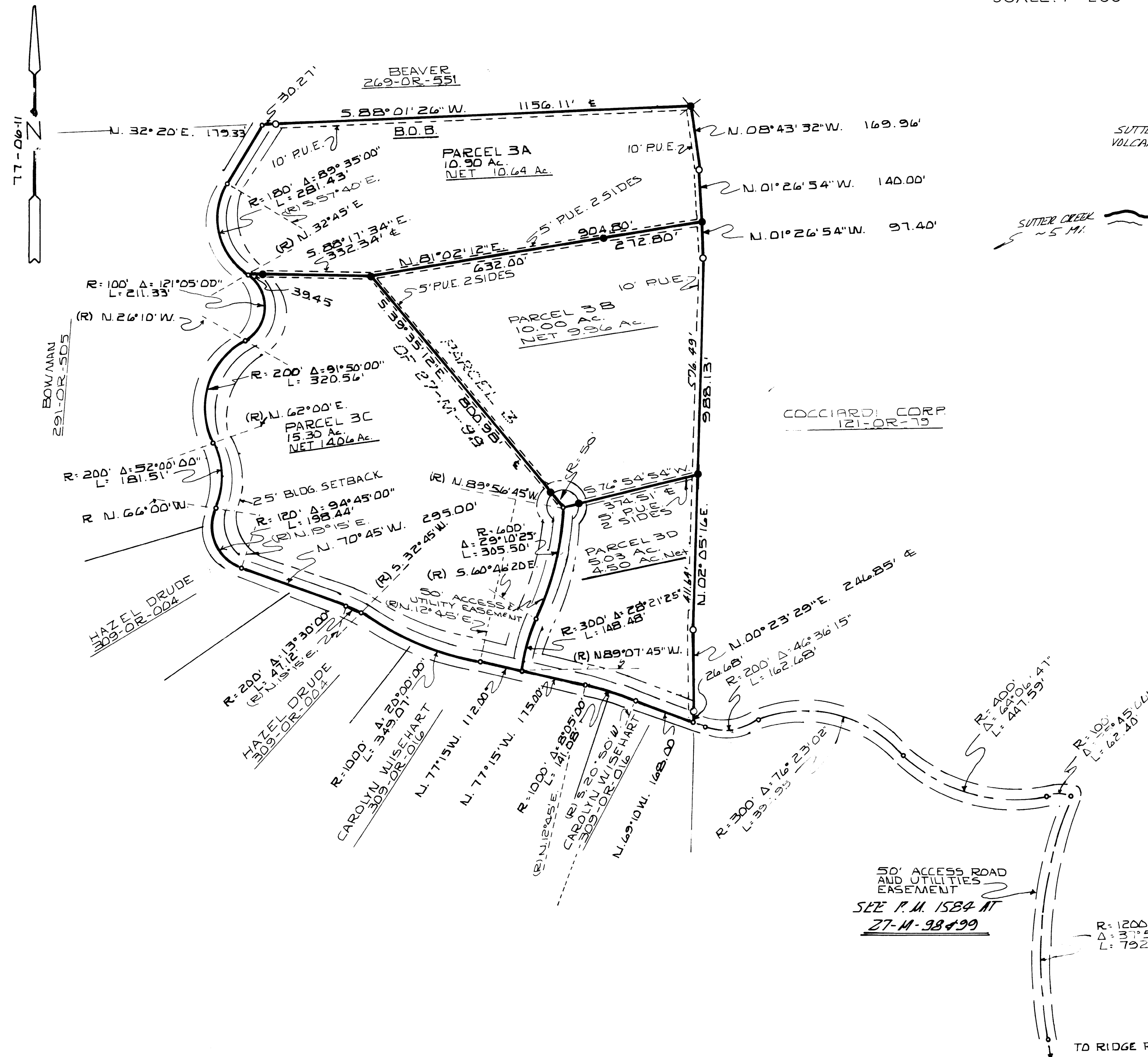

NOTES & LEGEND

- DENOTES 1/2" IRON PIPE TAGGED L.S. 3570 — FOUND
 - DENOTES 1/2 IRON PIPE TAGGED L.S. 3570 — SET
 - ✕ DENOTES 3/4" IRON PIPE TAGGED R.C.E. 10007 — FOUND
 - DENOTES CALCULATED POINT — NOTHING FOUND OR SET
- THE MERIDIAN OF THIS SURVEY IS BASED ON THE NORTH LINE OF PARCEL 3 AS SHOWN ON THAT CERTAIN OFFICAL MAP RECORDED IN THE OFFICE OF THE RECORDER OF AMADOR COUNTY IN BOOK 27 OF MAPS AND PLATS AT PAGE 99, THE BEARING OF WHICH IS S.88°01'26"W.