

# PARCEL MAP NO. 37-83

IN THE COUNTY OF MONO, STATE OF CALIFORNIA  
BEING A SUBDIVISION OF A PORTION OF SECTION 24, T.5S., R.30E., M.D.M..

We hereby certify that we are the owners or are interested in the land included within the division shown on this map within the colored border lines, and we consent to the preparation and filling of said map and division.

Robert J. Wilson  
Robert J. Wilson  
Marjorie M. Wilson  
Marjorie M. Wilson

Piñon Development Company:

C. Donald Ayers  
C. Donald Ayers  
Richard R. Arlen  
Richard R. Arlen  
Mary C. Arlen  
Mary C. Arlen

This map was prepared by me or under my direction and is based upon a field survey in conformance with the requirements of the Subdivision Map Act and local ordinance at the request of R. J. Wilson and Piñon Development Company on December, 1979. I hereby state that this parcel map substantially conforms to the approved or conditionally approved tentative map if any.

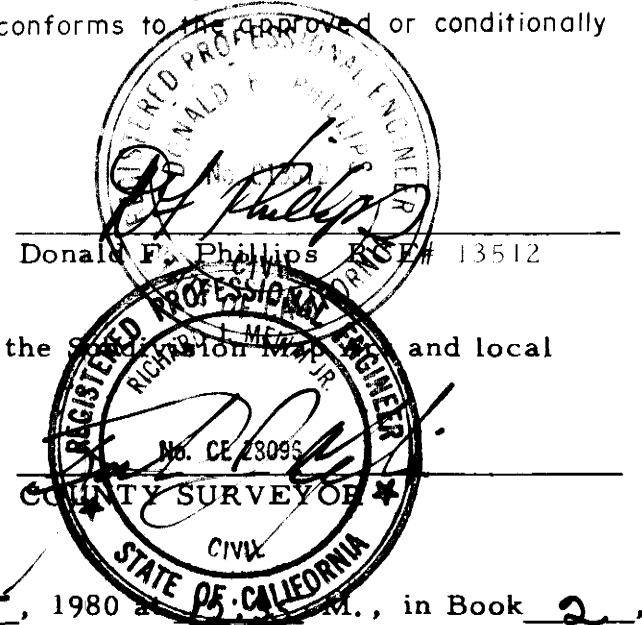

This map conforms with the requirements of the State and local ordinance.

Date: July 24, 1980

Filed this 1st day of August, 1980 at Monrovia, Cal., in Book 2, Page 43-43-A of Parcel Maps, at the request of Robert J. Wilson, Marjorie M. Wilson, and Piñon Development Company.  
# 0552

RENN NOLAN  
COUNTY RECORDER  
by - Patricia Minard-deputy

STATE OF CALIFORNIA ) SS  
COUNTY OF MONO )

On this 12th day of FEBRUARY, 1980, before me, THE UNDERSIGNED a Notary Public in and for said County and State personally appeared C. Donald Ayers known to me to be the person whose name is subscribed to the within instrument and acknowledged to me that he executed the same.

Witness my hand and official seal.

Arina M. Munnell  
NOTARY PUBLIC

STATE OF CALIFORNIA ) SS  
COUNTY OF MONO )

On this 13th day of February, 1980, before me, the undersigned a Notary Public in and for said County and State personally appeared Robert J. Wilson & Marjorie M. Wilson known to me to be the persons whose names are subscribed to the within instrument and acknowledged to me that they executed the same.

Witness my hand and official seal.

Bernadine C. Whitmas  
NOTARY PUBLIC

This land division map is in accord with the conditionally approved tentative map.

Dated: July 24, 1980

Boyd W. Lemmon  
PLANNING COMMISSION CHAIRMAN

I, the undersigned County Tax Collector of the County of Mono, do hereby certify that according to the records of this office, there are no liens against the lands shown on this map, or any part thereof, for any delinquent County, municipal or local taxes or special assessments.

Dated: July 15, 1980

Henry A. Stonebaker by  
COUNTY TAX COLLECTOR  
Shirley A. Crannay, Deputy

## Legend

- - Fd. Survey Monument As Noted.
- - Set 1" Iron Pipe Tagged R.C.E. 13512

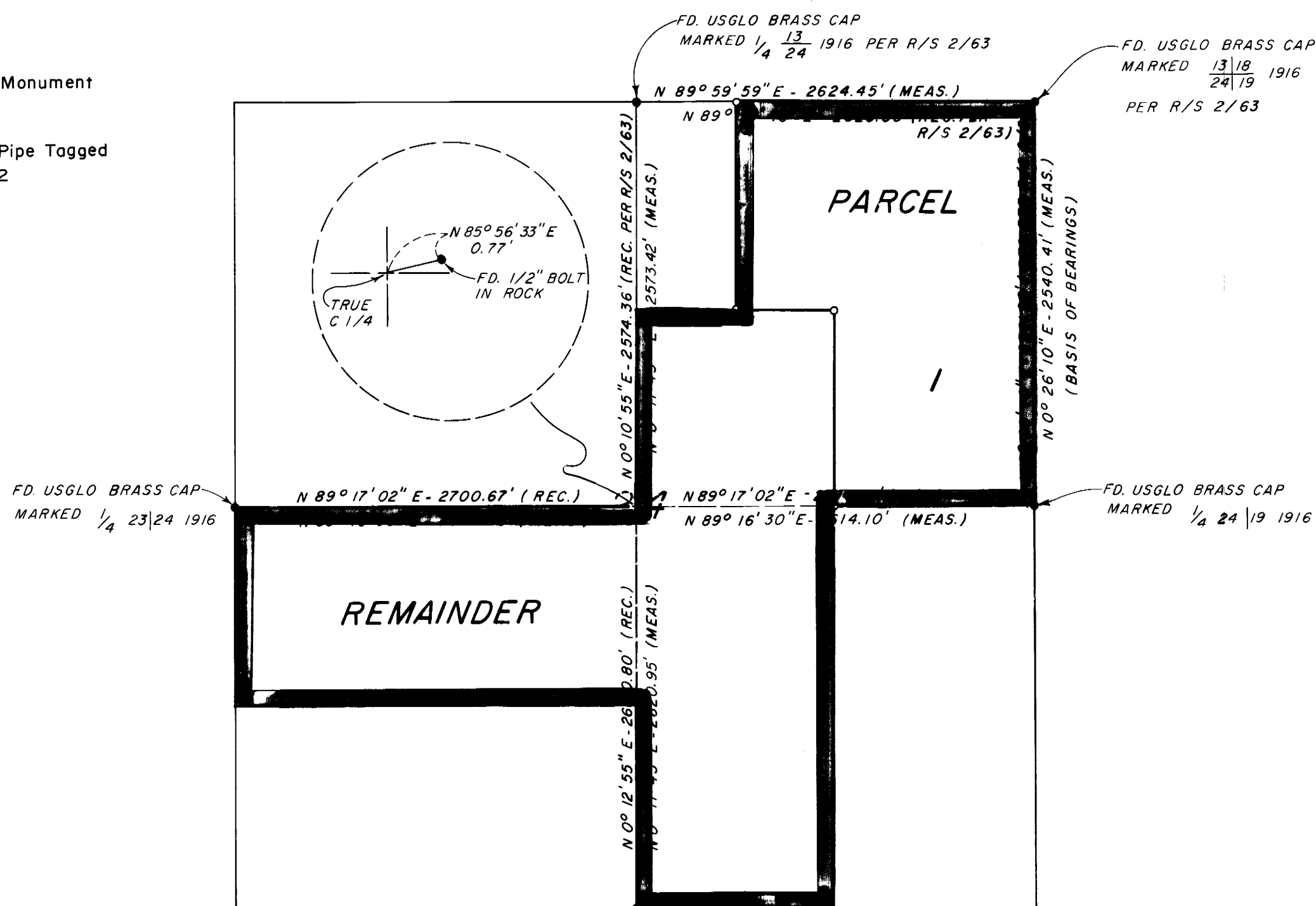

## Notes:

- 1.) All Brass Caps per U.S.G.L.O. Field Notes Dated Sept. 26, 1916 and as noted.
- 2.) All Record Bearings, Distances and Monuments per Map Book 5, Page 53, Unless Otherwise Noted.

SEC. 24, T.5S., R.30E., M.D.M.

SECTION DETAIL



1" = 800'