

**RECORD OF SURVEY**  
A POR. OF THE NE 1/4 OF SEC. 7, A POR. OF SEC. 8, A POR. OF THE W 1/2 OF SEC. 9, A POR. OF SEC. 16,  
SEC. 17, THE NE 1/4 OF SEC. 20, A POR. OF SEC. 21, AND A POR. OF THE W 1/2 OF SEC. 22, T.9 N., R.9 E., M.D.M.  
COUNTY OF EL DORADO  
MAY 1989  
STATE OF CALIFORNIA  
SCALE: 1" = 500'  
SHEET 5 OF 5

ENGINEER: T. J. HARRIS  
AS SOLE AGENT, INC.

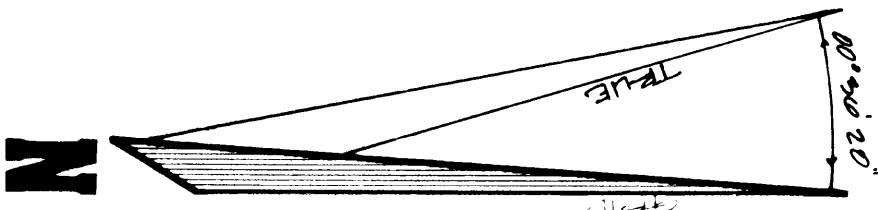

9-00°36'20" AT STATE OF  
CALIFORNIA DIVISION OF HIGHWAYS,  
MONUMENT 25-135, (GRID  
COORDINATES:  
(N) 361,420.34; (E) 2,274,286.81).

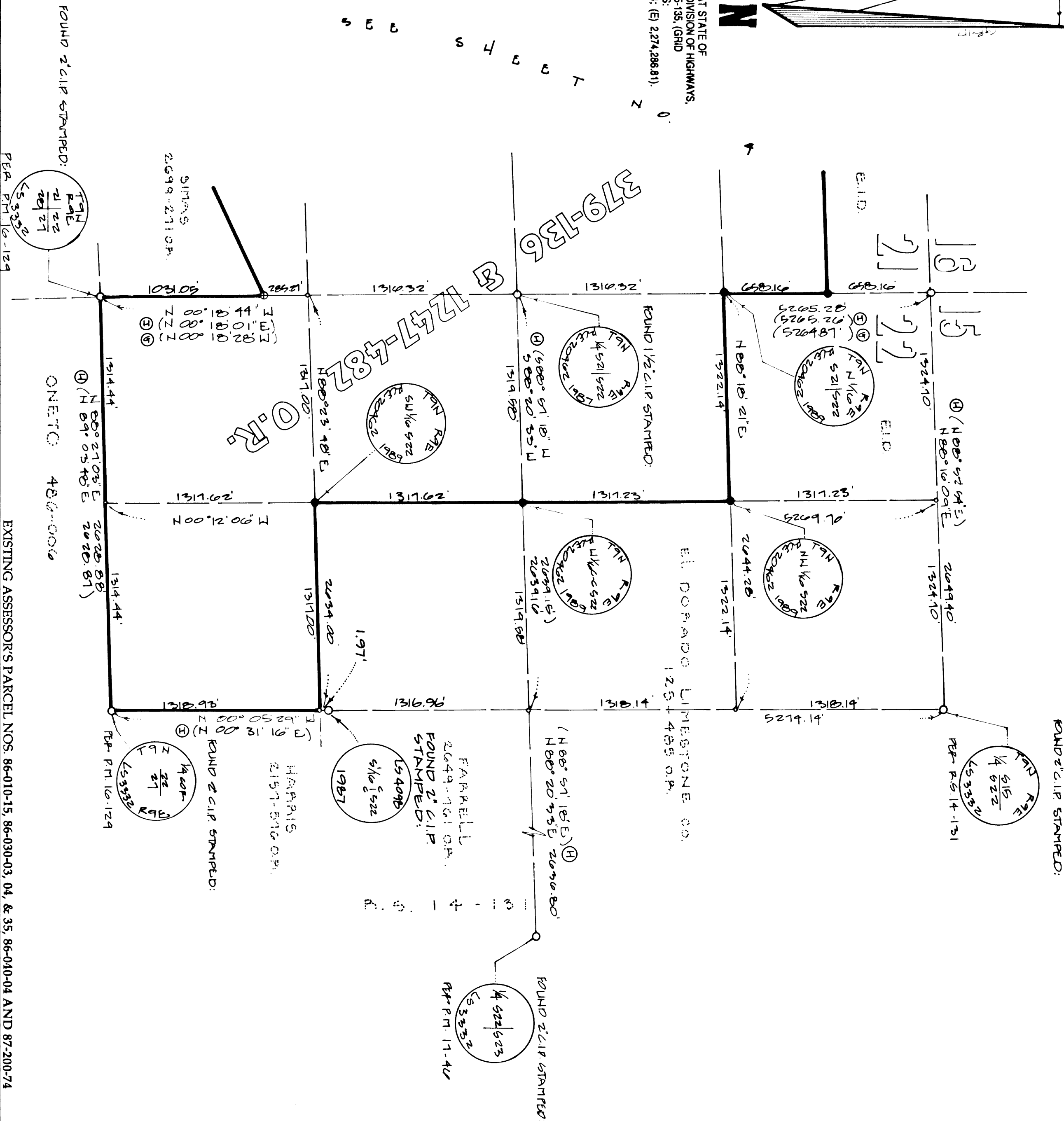

- LEGEND**
- COMPUTATION POINT, NO MONUMENTATION.
  - FOUND MONUMENT, AS SHOWN HEREON
  - ⊙ FOUND 3/4" C.I.P. STAMPED "R C E 20329 1988"
  - SET 1 1/2" C.I.P. STAMPED "R C E 20462 1989" AND WHERE APPROPRIATE FOR FRACTIONAL CORNER AS SHOWN.
  - Ⓢ RECORD DATA FROM R.S. 5-71
  - Ⓡ RECORD DATA FROM R.S. 14-131

REFERENCES			
P. M. 3-38	P. M. 22-47	R. S. 2-84	R. S. 14-131
P. M. 9-51	P. M. 22-80	R. S. 3-73	R. S. 15-84
P. M. 12-11	P. M. 22-81	R. S. 4-101	R. S. 16-73
P. M. 12-114	P. M. 23-90	R. S. 5-71	SUBD. G-24
P. M. 14-46	P. M. 24-38	R. S. 6-10	SUBD. G-42
P. M. 16-91	P. M. 27-10	R. S. 6-12	
P. M. 16-100	P. M. 31-28	R. S. 8-52	
P. M. 21-75	P. M. 37-42	R. S. 13-88	
P. M. 21-106			

**NOTE**  
THE PURPOSE OF THIS SURVEY IS TO DELINEATE THE BOUNDARIES OF THAT CERTAIN REAL PROPERTY DESCRIBED IN BOOK 379 AT PAGE 136 OF THE OFFICIAL RECORDS, COUNTY OF EL DORADO.

**BASIS OF BEARINGS**  
THE MERIDIAN OF THIS SURVEY IS IDENTICAL TO THAT OF THE CALIFORNIA COORDINATE SYSTEM, ZONE II, AS DETERMINED FROM STATE OF CALIFORNIA, DIVISION OF HIGHWAYS, MONUMENT 25-135, AS SHOWN ON STATE MONUMENT MAP, ED-50-R-3.1, SHEET 3 OF 7, AND MONUMENT 25-211, AS SHOWN ON STATE MONUMENT MAP, ED-50-R-5.03, SHEET 3 OF 9 AND IS GRID NORTH. ROTATE BEARINGS CLOCKWISE 00° 36' 20" TO OBTAIN TRUE NORTH BEARINGS. ALL DISTANCES ARE GROUND DISTANCES. MULTIPLY DISTANCES SHOWN BY 0.999989 TO OBTAIN GRID DISTANCES.