

BK 45 Pg 92

# CORNER RECORD

Unincorporated

Document Number **CR4899**

County of Alameda, California

Brief Legal Description: Portion Parcel 2, Parcel Map No. 697, Book 69 of Parcel Maps at Pages 35 and 36

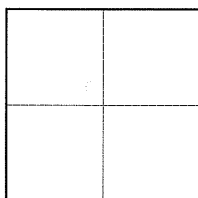

## CORNER TYPE

Government Corner ☐ Control ☐  
 Meander ☐ Property ☒  
 Rancho ☐ Other ☐  
 Date of Survey: April 5, 2011

## COORDINATES (Optional)

N. \_\_\_\_\_  
 E. \_\_\_\_\_  
 Zone \_\_\_\_\_ Datum \_\_\_\_\_  
 Elev. \_\_\_\_\_

Corner \_\_\_\_\_ Left as found ☐ Found and tagged ☐ Established ☒ Reestablished ☒ Rebuilt ☐

Identification and type of corner found: Evidence used to identify or procedure used to establish or reestablish the corner:

Found 5/8" rebar with cap reading "LS 3045" as shown on Record of Survey R/S No. 2366, filed August 17, 2010 in Book 36 of Records of Survey at Page 19, in the Office of the Recorder of Alameda County. Found 5/8" rebar with cap reading "LS 3045" as shown on Record of Survey R/S No. 282, filed October 10, 1966 in Book 6 of Records of Survey at Page 10, in the Office of the Recorder of Alameda County. Found 5/8" rebar with cap reading "LS 3045" as shown on Parcel Map No. 841, filed February 14, 1972 in Book 72 of Parcel Maps at Page 57, in the Office of the Recorder of Alameda County.

A description of the physical condition of the monument as found and as set or reset: \_\_\_\_\_  
Set 1-inch diameter iron pipe with 2-inch diameter aluminum cap reading "Contra Costa Water District LS 6711" as shown along the general northerly, easterly and southwesterly property lines as shown on R/S No. 2366.

## SURVEYOR'S STATEMENT

This Corner Record was prepared by me or under my direction in conformance with the Land Surveyor's Act on 7-12, 2012.

Signed [Signature] P.L.S. Number 6711

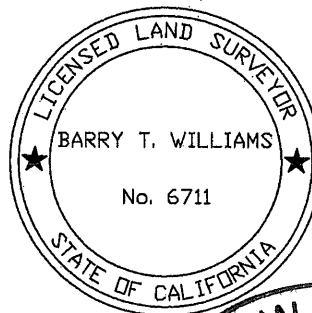

## COUNTY SURVEYOR'S STATEMENT

This Corner Record was received 4-4, 2012, and examined and filed 8-6-, 2012.

Signed [Signature] Title COUNTY SURVEYOR



County Surveyor's Comment \_\_\_\_\_  
 \_\_\_\_\_  
 \_\_\_\_\_  
 \_\_\_\_\_

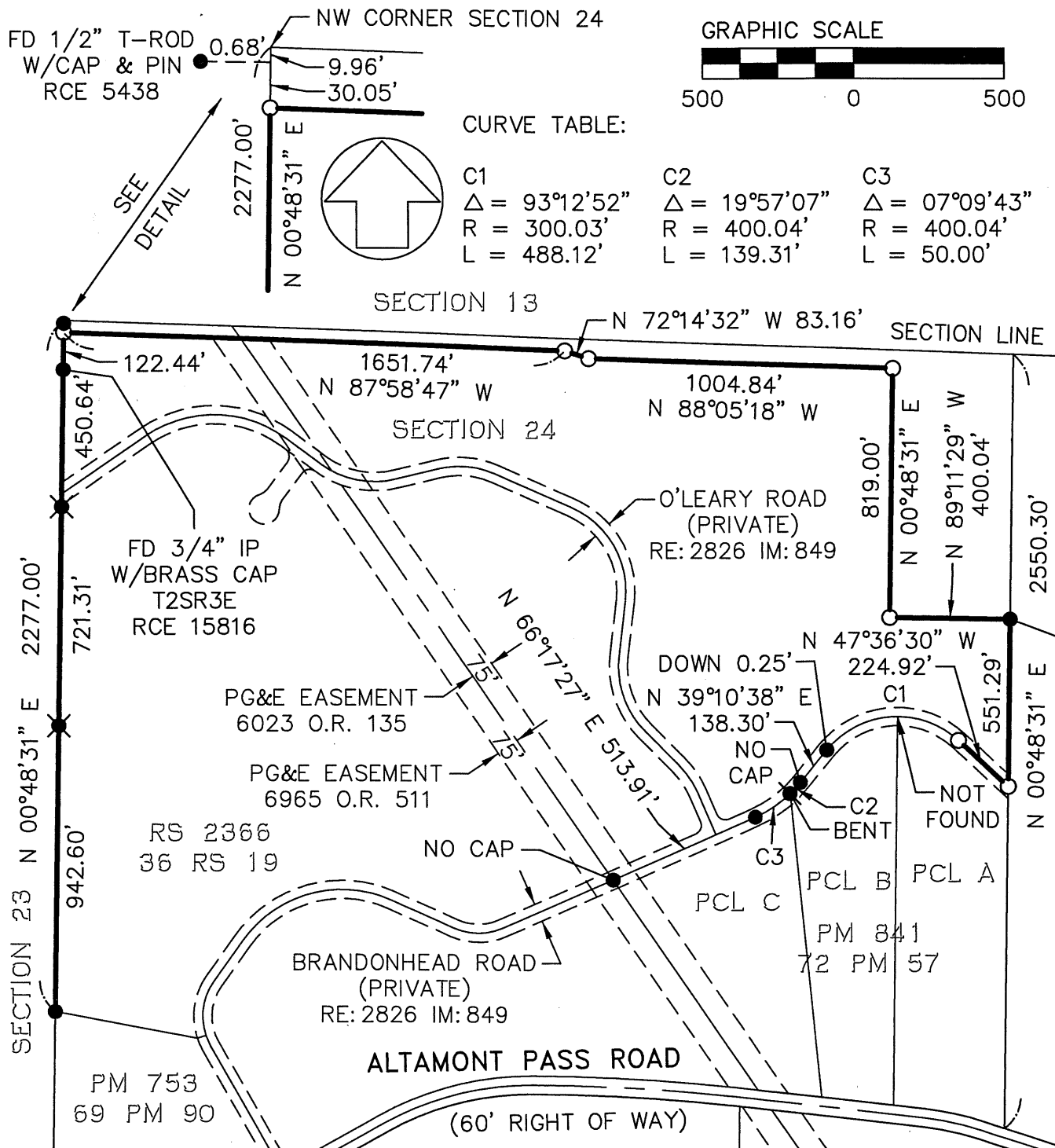

**LEGEND:**

DISTANCES SHOWN ARE GROUND. MULTIPLY  
BY 0.9998981 TO OBTAIN GRID DISTANCES.

- SET 1"Ø IRON PIPE WITH 2"Ø ALUMINUM CAP CCWD LS 6711
- FOUND 5/8" REBAR W/CAP LS 3045 PER RS 2366 - 36 RS 19  
UNLESS OTHERWISE NOTED
- FOUND 5/8" REBAR W/CAP LS 3045  
PER PM 841 - 72 PM 57
- ✕ FOUND 5/8" REBAR W/CAP  
PER RS 282 - 6 RS 10

ALTAMONT PASS ROAD  
COUNTY OF ALAMEDA  
BKF PROJECT NO. 20105048-56  
DATED: 04/18/2012