

PLANNING COMMISSION CERTIFICATE

I hereby certify that this land division map was approved by the Mono County Planning Commission on the 13th day of Dec 1966

J. G. Zell  
Chairman

SURVEYOR'S CERTIFICATE

This map correctly represents a survey made by me in conformance with the requirements of Chapter 15, Division 3 of the Business and Professions Code for Glenn Cook in Sept, 1966

Gordon C. Holmes  
GORDON C. HOLMES RCE 10467

COUNTY SURVEYOR'S CERTIFICATE

I have examined this map for conformance with the requirements of Chapter 15, Division 3 of the Business and Professions Code this 13th day of December

COUNTY SURVEYOR - MONO COUNTY

COUNTY RECORDER'S CERTIFICATE

Filed for record this 14th day of December at 1:30 P.M. in Book 5 of Maps at page 64 at the request of Gordon C. Holmes.

Glenn M. Hepp  
COUNTY RECORDER - MONO COUNTY

OWNER'S CERTIFICATE

We hereby certify that we are the owners having right, title, or interest in Lot 16, Hilltop Estates Subdivision, Bk 1, pg 50 of Maps and we consent to the making and recording of this map and we also hereby offer for dedication to the County of Mono for public use for street purposes the Northerly 20.00 feet of said Lot 16.

Glenn E. Cook  
GLENN E. COOK

Jane K. Cook  
JANE K. COOK

NOTARY ACKNOWLEDGMENT

STATE OF CALIFORNIA  
COUNTY OF LOS ANGELES

On this 17th day of November, 1966 before me, the undersigned, a Notary Public in and for said County and State personally appeared Glenn E. Cook and Jane K. Cook known to me to be the persons who executed the within instrument.

WITNESS my hand and official seal

Margaret M. Stewart  
NOTARY PUBLIC IN AND FOR SAID COUNTY AND STATE  
MARGARET M. STEWART  
My Commission Expires 1967

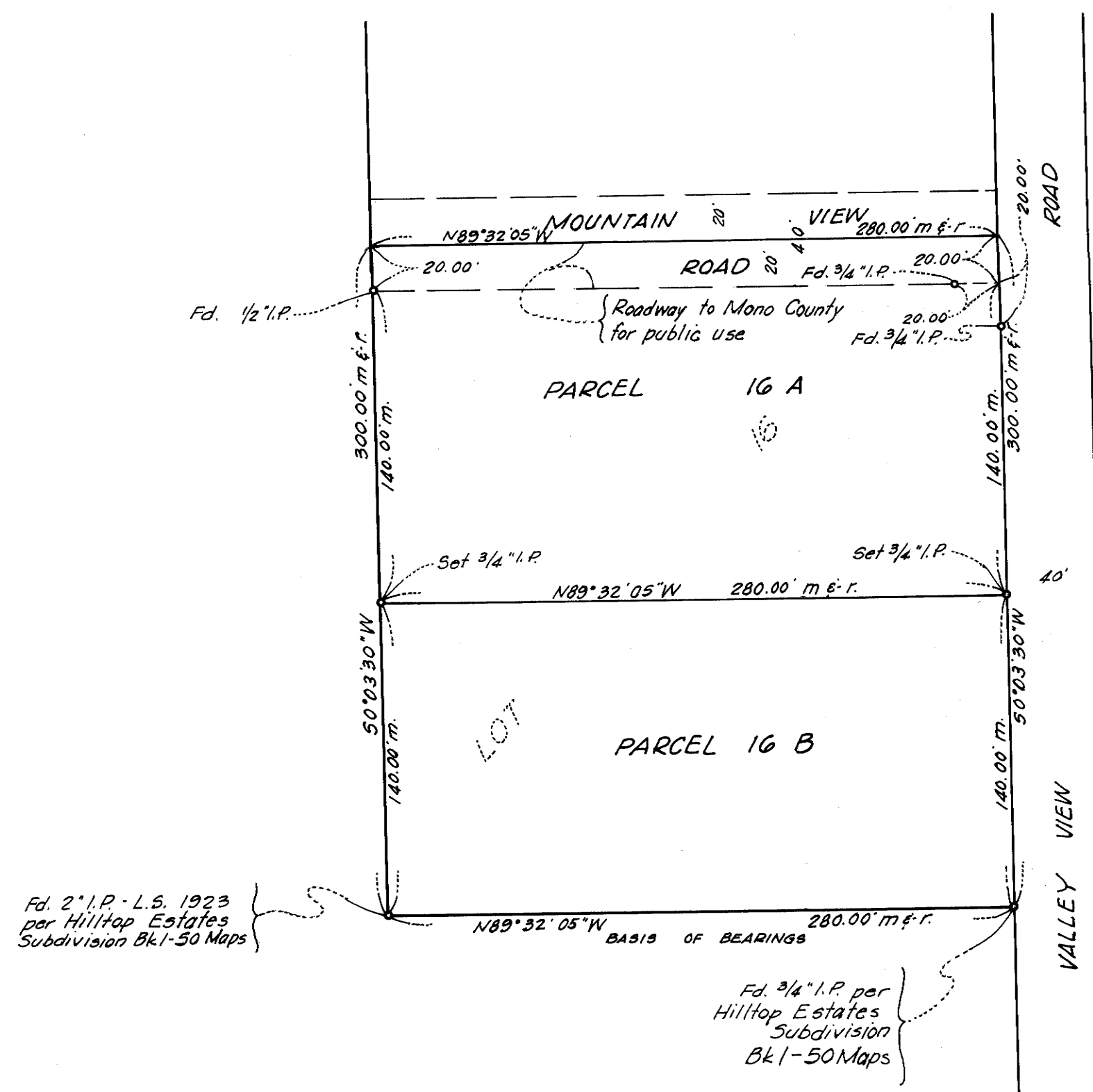

Fd. 2" I.P. - L.S. 1923  
per Hilltop Estates  
Subdivision Bk 1-50 Maps

Fd. 3/4" I.P. per  
Hilltop Estates  
Subdivision  
Bk 1-50 Maps

BASIS OF BEARINGS

The bearing of the South line of Lot 16 between a found 2" I.P. and a found 3/4" I.P. as shown on Hilltop Estates Subdivision per Bk 1-50 Maps being N 89° 32' 05" W was used as the basis of bearings for this map.

RECORD OF SURVEY

OF LOT 16 OF HILLTOP ESTATES SUBDIVISION, BK 1, PG 50 OF MAPS IN A PORTION OF THE SW 1/4 OF SECTION 13, T5S, R30E MDM IN THE COUNTY OF MONO, STATE OF CALIFORNIA

GORDON C. HOLMES SCALE 1"=60' SEPTEMBER, 1966  
RCE 10467