

幽霊客船の時空を超えた旅

8va

8va

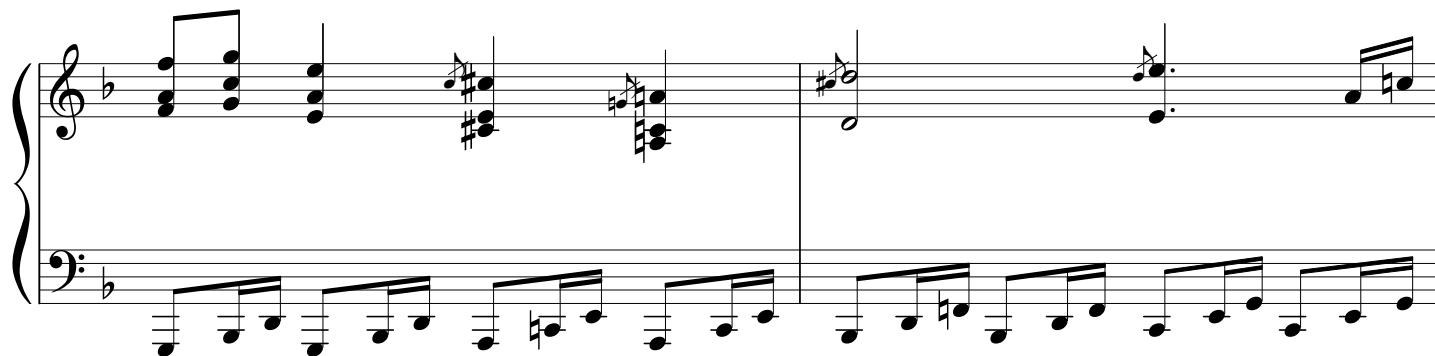
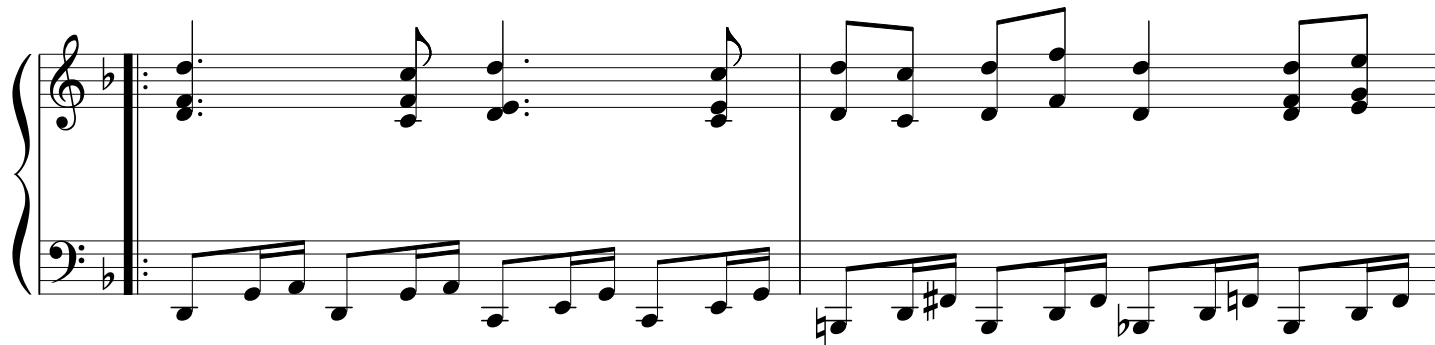
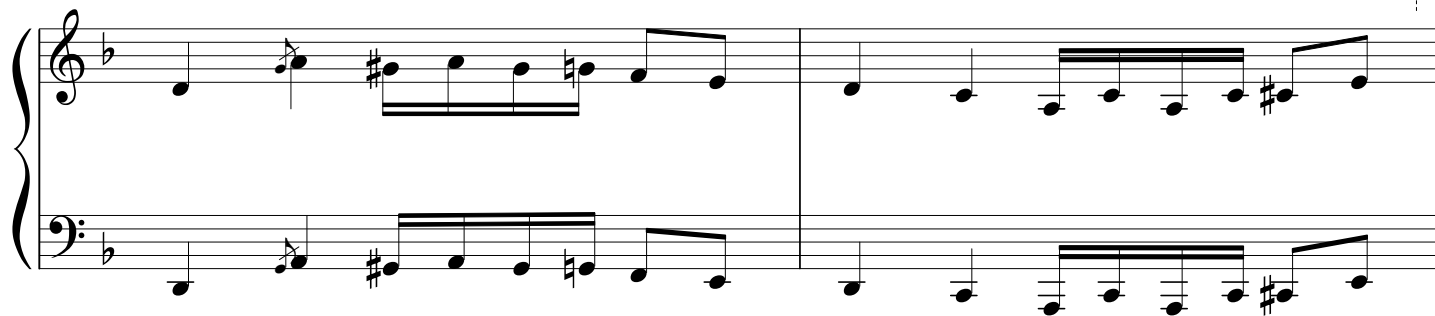

2.

