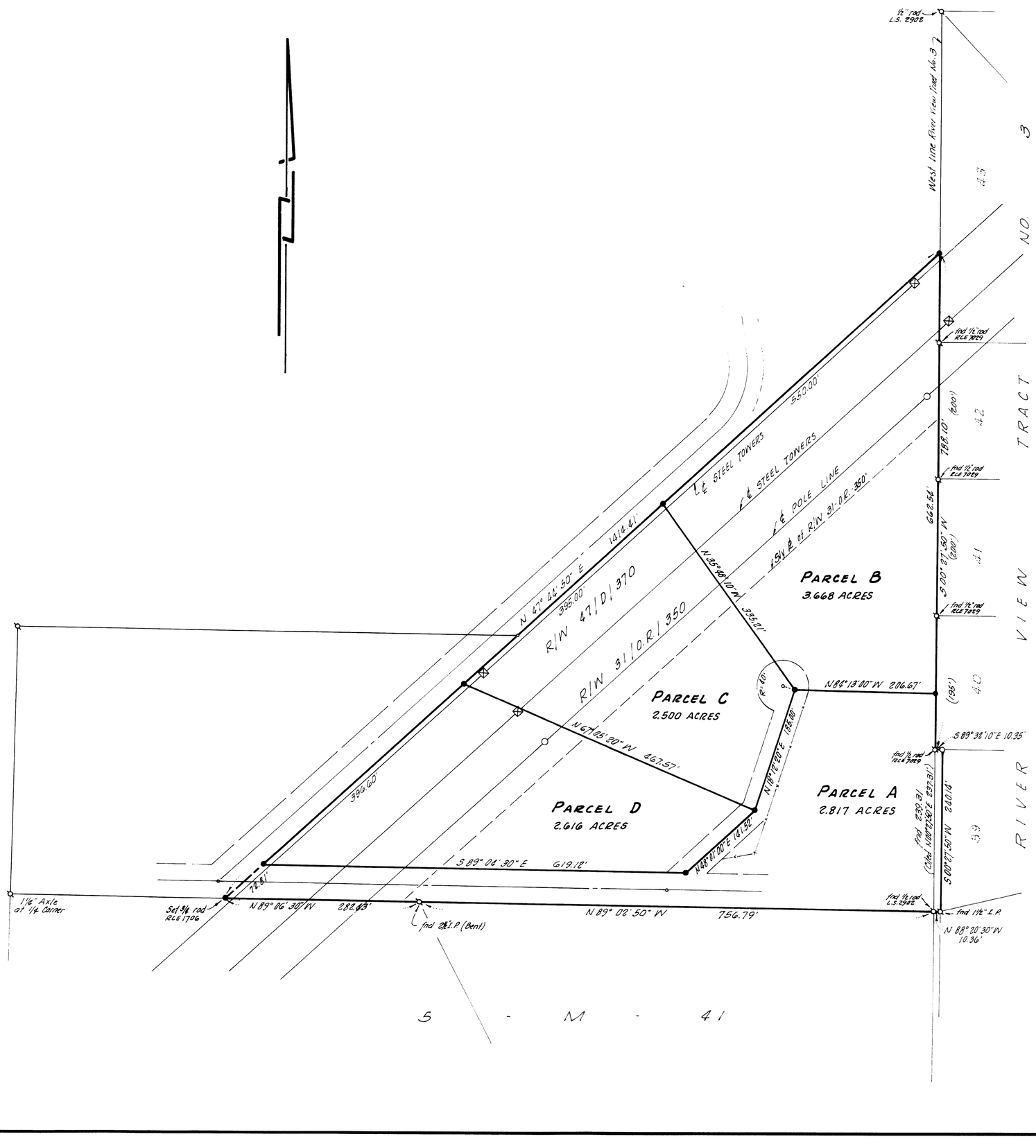

RECORD OF SURVEY

PROPERTY OF LEO MANN

PORTION OF THE N. W. 1/4 OF SECTION 31, T. 7 N., R. 13 E., M. D. M.

AMADOR COUNTY, CALIFORNIA

MARCH 1964 SCALE: 1" = 100'

WALTER H. RALPH
ENGINEER AND SURVEYOR

SURVEYORS CERTIFICATE

This map correctly represents a survey made by me or under my direction in conformance with the requirements of Chapter 15 of Division 3 of the Business and Professions Code at the request of Leo Mann in March, 1964.

Walter H. Ralph
Walter H. Ralph R.C.E. 1706

COUNTY SURVEYORS CERTIFICATE

This map has been examined for conformance with the requirements of Chapter 15 of Division 3 of the Business and Professions Code this 4th day of May, 1964.

Ledger L. McMinn
Amador County Surveyor

NOTES AND LEGEND

—●— Denotes 1/2" steel rods, tagged R.C.E. 1706, and set on this survey. Other points found as noted.

The meridian of this survey is referred to the West line of RIVER VIEW TRACT NO. 3, and filed for record in Book 1 of Subdivisions, at pages 2, 3 & 4, Amador County Records.

COUNTY RECORDERS CERTIFICATE

Filed for record this 4 day of _____, 1964, at 1:41 P.M. in Book 1 of Maps and Plats at page 2 at the request of Walter H. Ralph.

Fee _____

_____
Amador County Recorder